

Make sure the DVR was connected to WAN before you want to use client software or IE browser viewing the DVR. You can ask our technical support or sales to get the newest client software version. The client software interface is as follows:

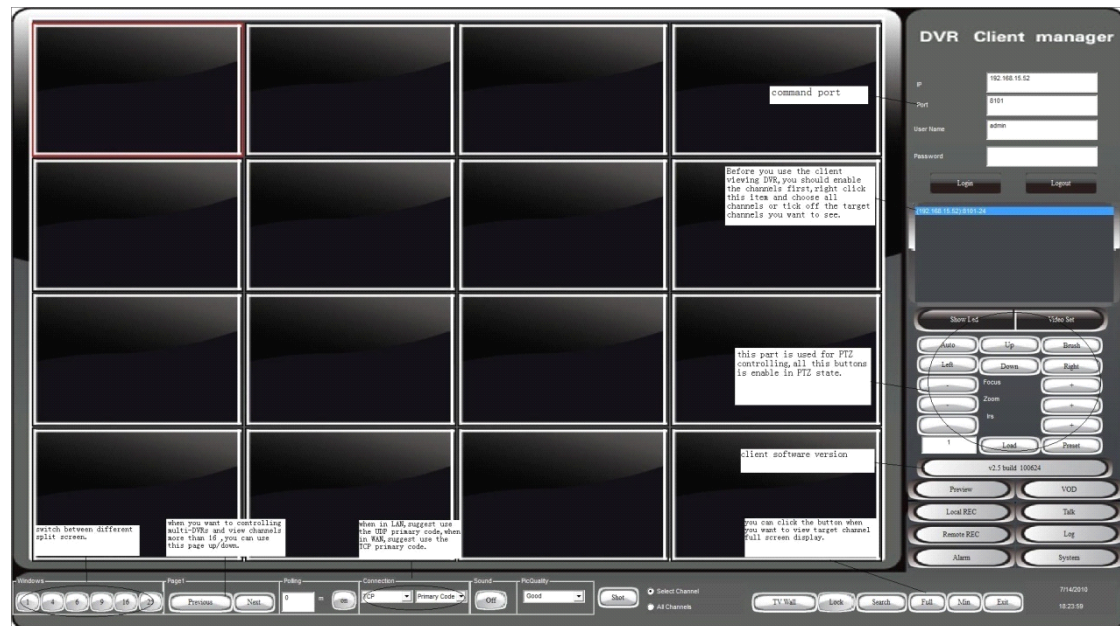

You should input the correct IP, command port No (default is 8101), username, password when login system. It will appear a blue bar if login successfully. The following figs are some instruction of client software operation.

command port

Before you use the client viewing DVR, you should enable the channels first, right click this item and choose all channels or tick off the target channels you want to see.

### DVR Client manager

IP: 192.168.15.52

Port: 8101

User Name: admin

Password:

Login Logout

(192.168.15.52):8101-24

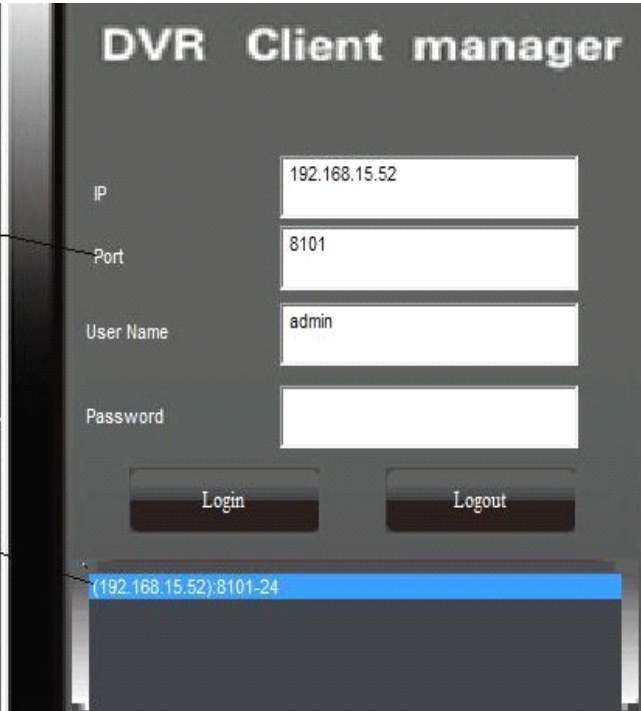

this part is used for PTZ controlling, all this buttons is enable in PTZ state.

client software version

Auto Up Brush

Left Down Right

Focus +

Zoom +

Irs +

1 Load Preset

v2.5 build 100624

Preview VOD

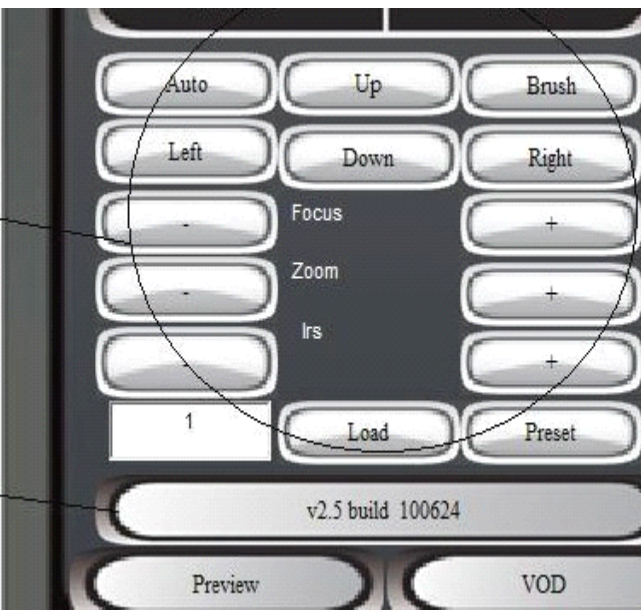

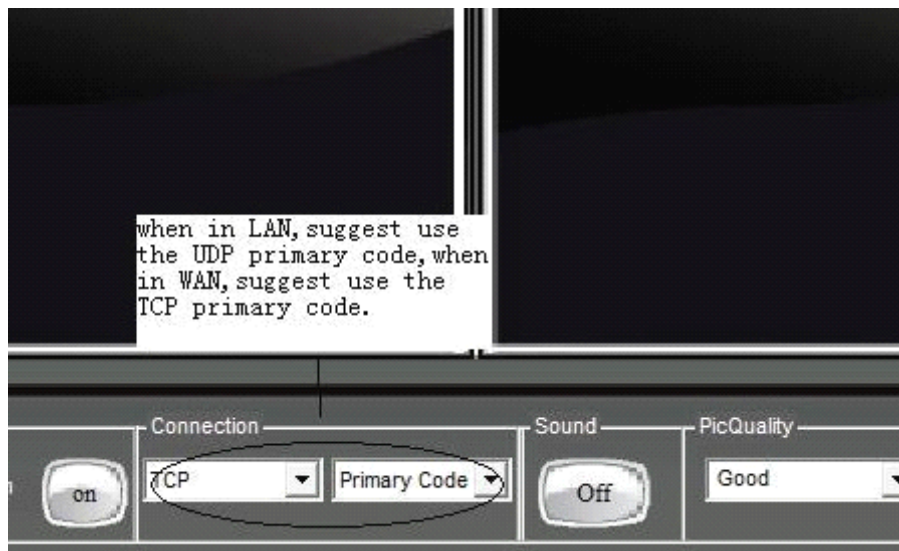
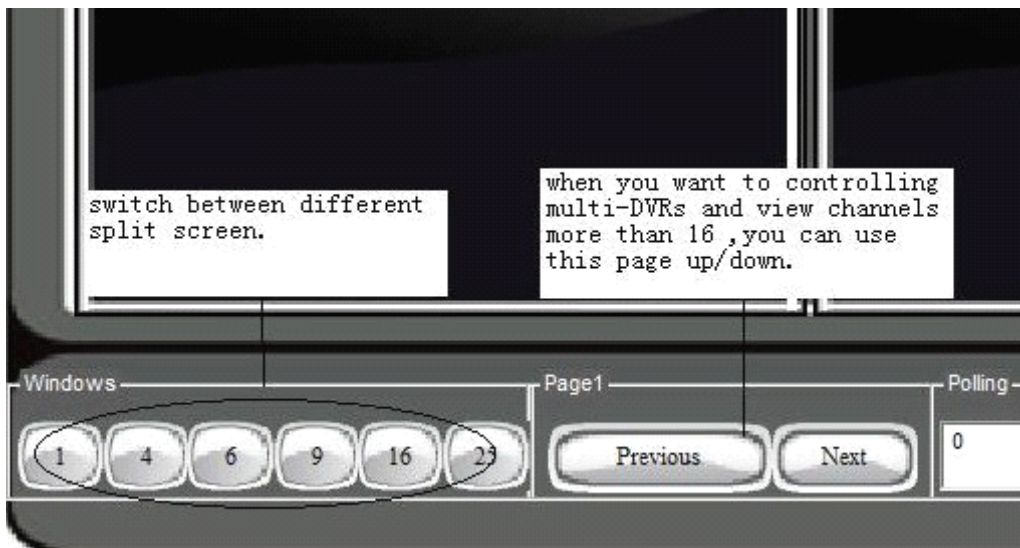

when you want to use IE browser, you should input <http://IP:HTTP> port (default is 81) ,to enter the client software interface.

**Notes:** You need download an active X when use the IE client manager software, please

click the

Enable active control in IE

To access DVR with internet explorer, it must install an active X control. It will install

it automatically. But sometime if the secure level of IE is very high, the control will be

stop as. So you must go to IE 's security setup to reduce the level.

7. Go to Tools—Internet Options:

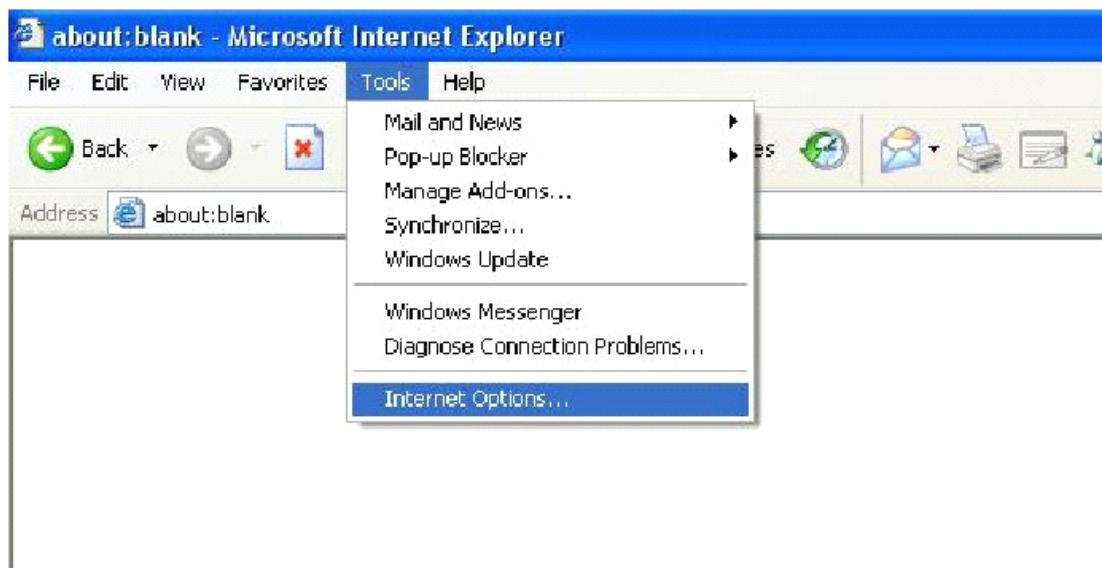

Click the security and it will pop up the interface as below:

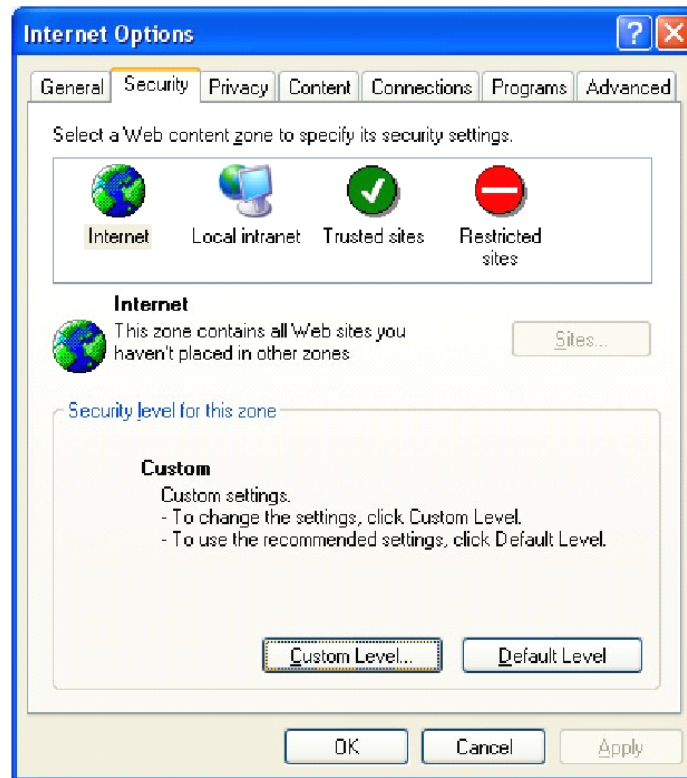

Click custom level and enable the ActiveX control (normally enable the first 5 Active options will be enough):

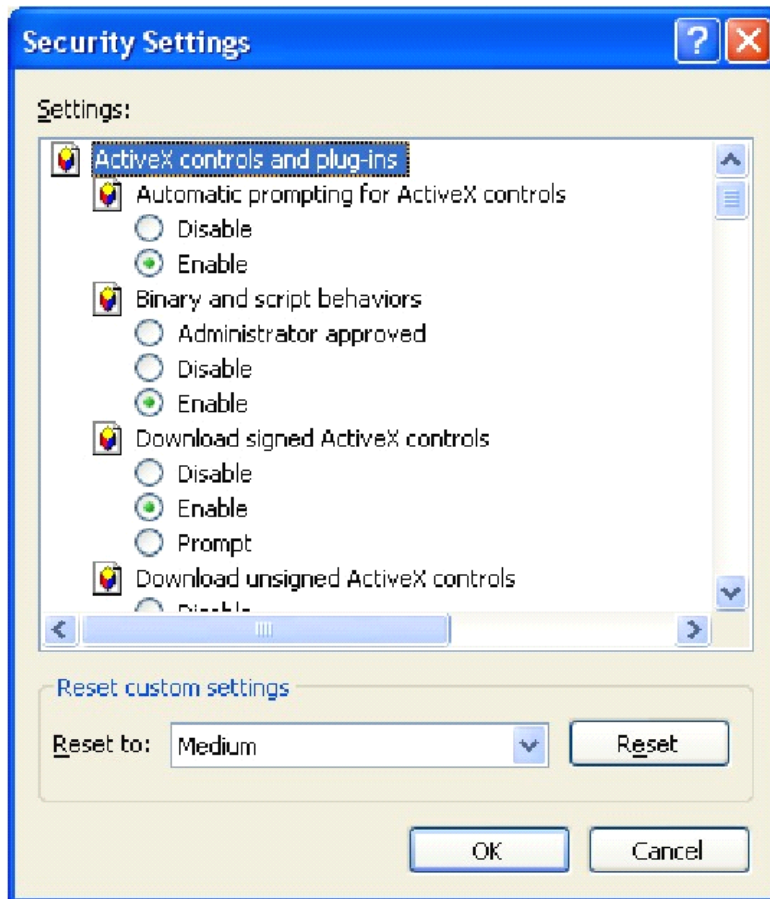

Then return to the former menu and click “trusted sites” as following picture:



Enter “sites”, adding the IP or domain name of the DVR that being to visit as the lower picture showing:

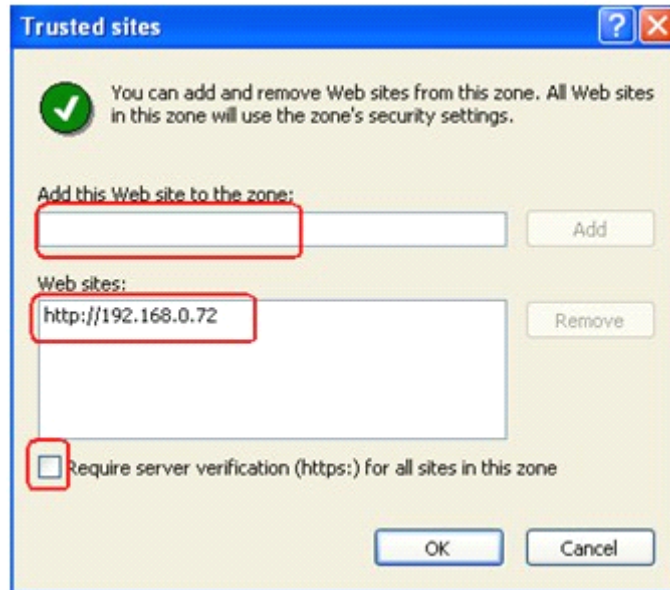

And take off “√” on the option “Require server verification (http:) for all sites in this zone”, then click “OK”; you can renew the ActiveX and use it after updating the website.

**Attention:** if you have installed an ActiveX, but it show abnormality, please close IE, and delete this ActiveX “DVR client” under “C:\WINDOWS\Downloaded Program Files”, then modify the upper setting, log-in the DVR address and you can use it.